

COMUNE DI PALAIA  
(Provincia di Pisa)

**Piano Partic. - Lotizzazione**  
LOTTE FORCOLI E BACCANELLA

**Fraz. Forcoli - via Verdi**  
Ambito NS/R3 - "via Dante/via Verdi/via Mascagni"  
Propr. Sigg. COLOMBINI Danilo e DONATI Agostino

TAV. 20.1  
TIPOLOGIE EDILIZIE  
Lotto 1 - Lotto 2

Promosso il Febbraio 2012

Collaboratori:  
Giovanni Sano FAVILLI  
Giovanni Maresca FUSINCHI

Progettista:  
Ing. Carlo PAVANTI

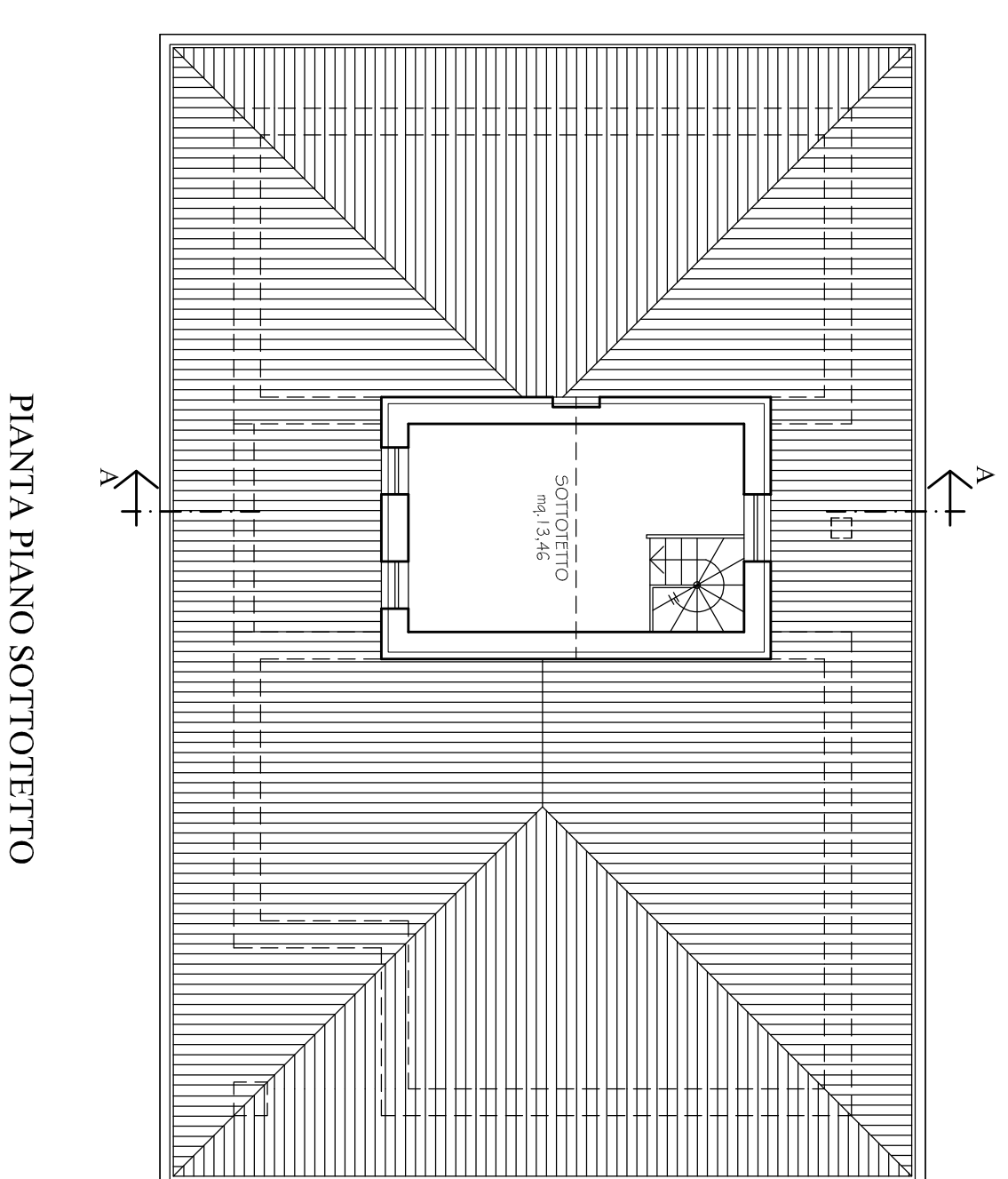

PIANTA PIANO SOTTOTETTO

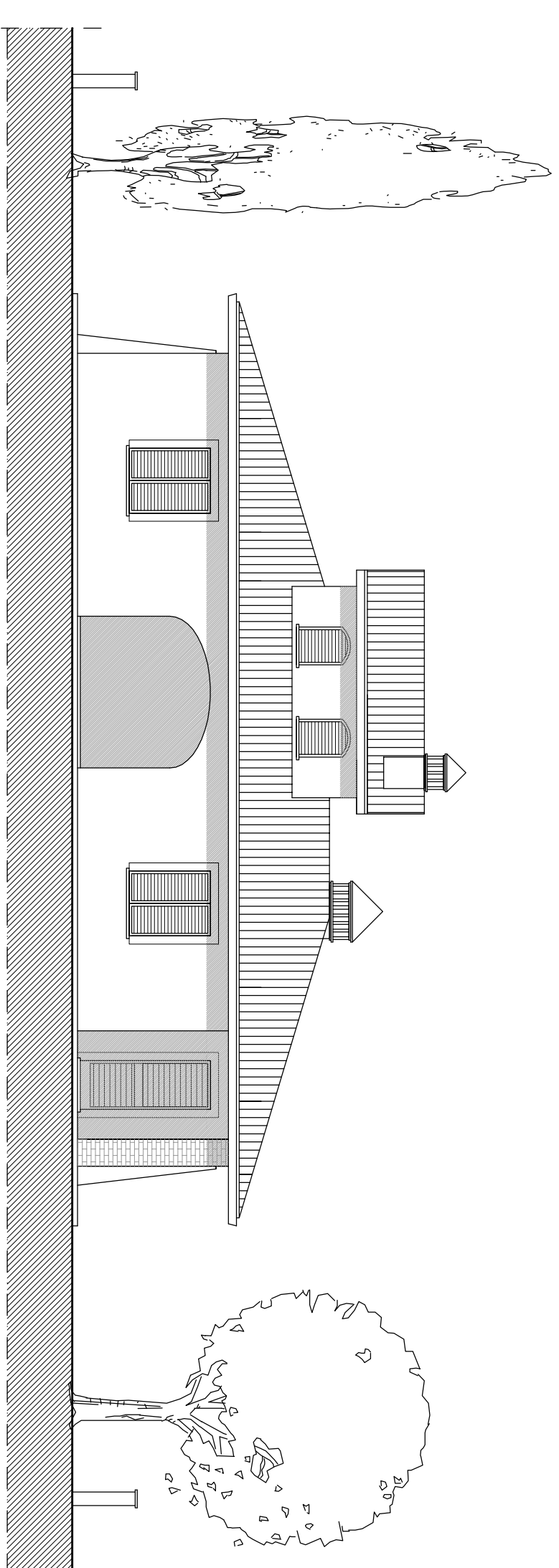

PROSPETTO NORD-EST

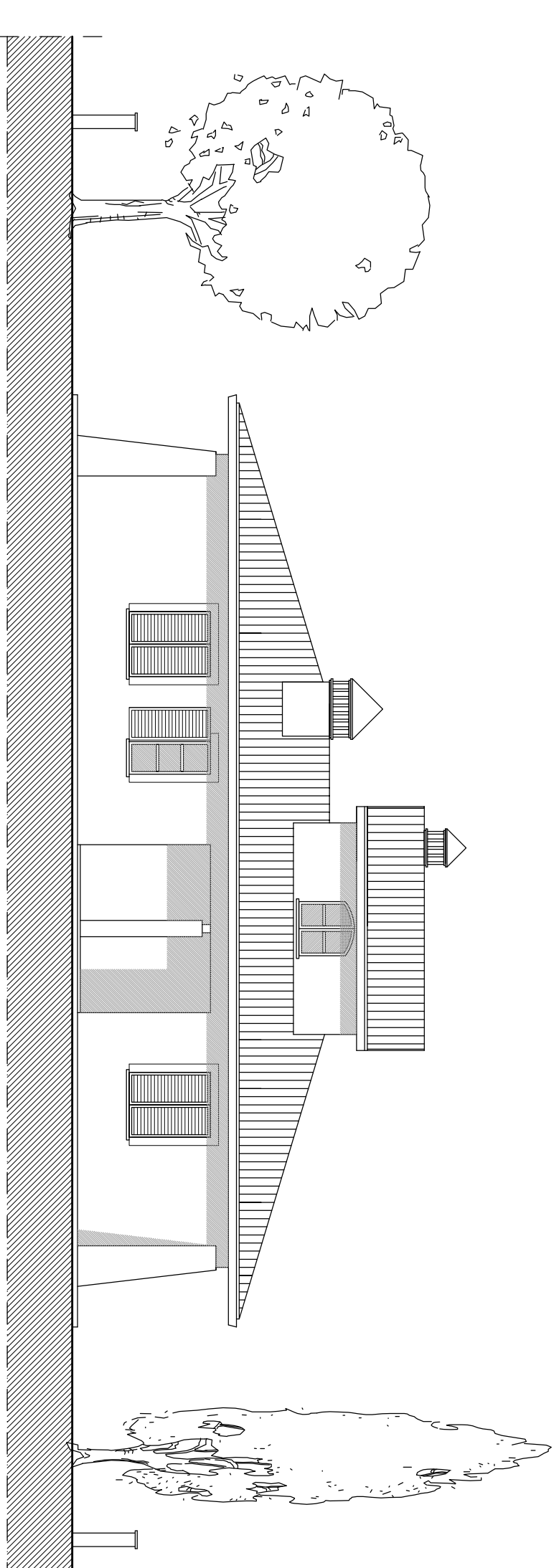

PROSPETTO SUD-OVEST

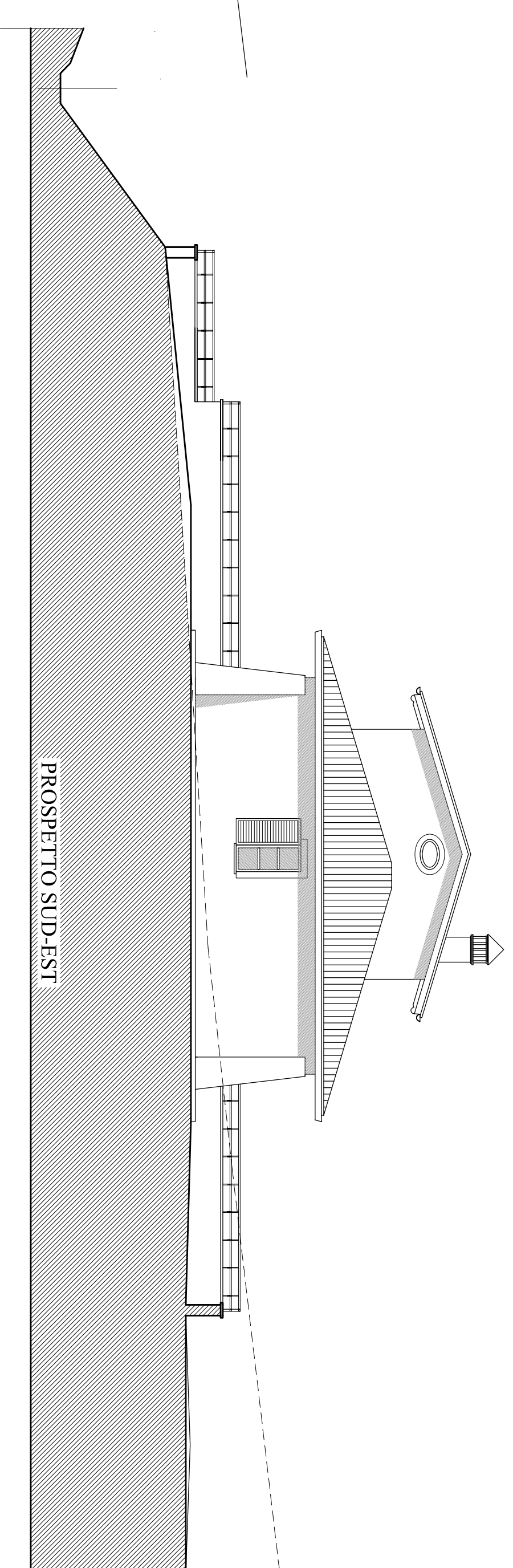

PROSPETTO SUD-EST

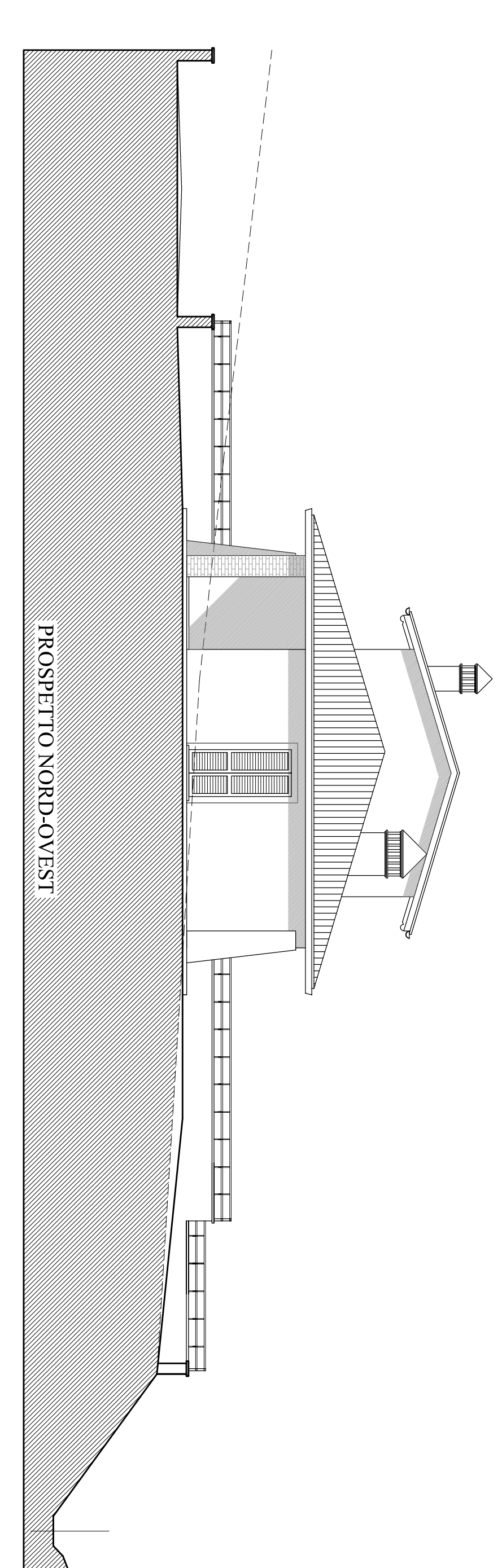

PROSPETTO NORD-OVEST

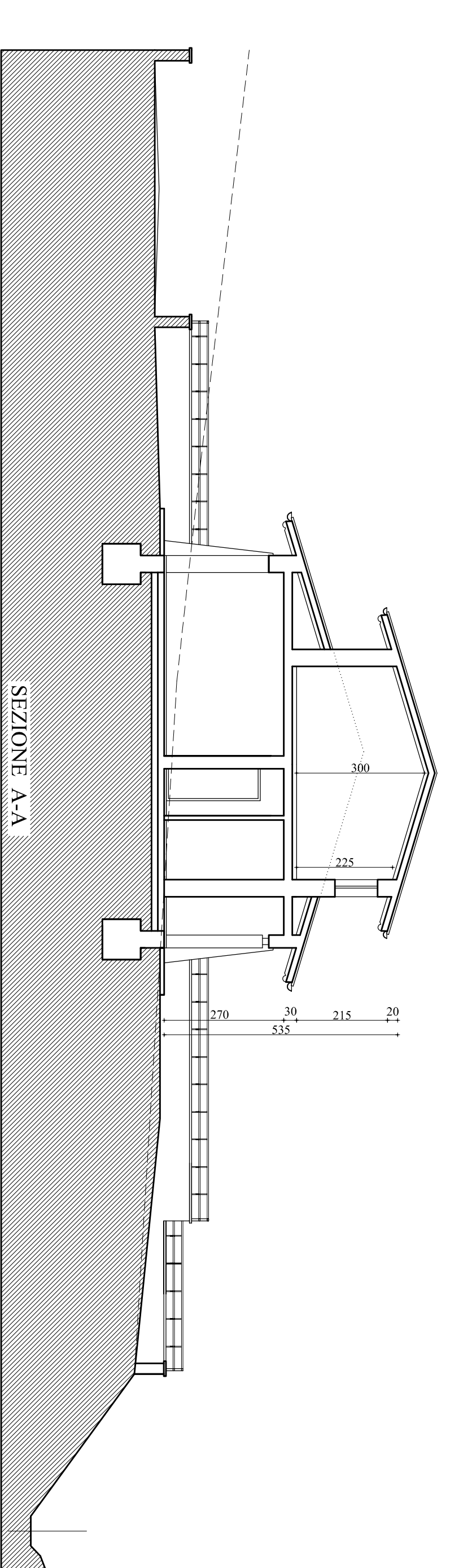

SEZIONE A-A

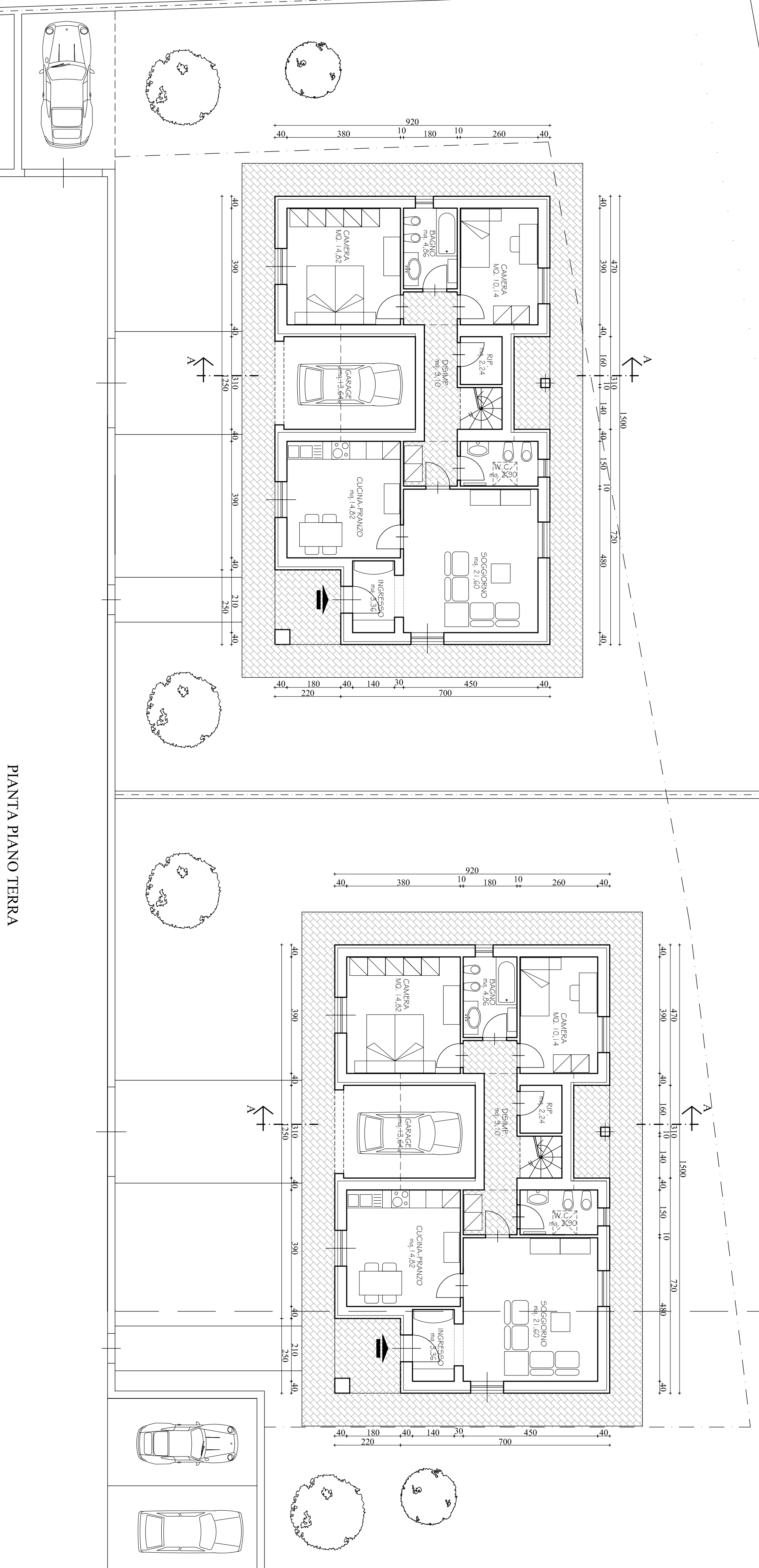

PIANTA PIANO TERRA