COMUNE DI PALAIA
(Provincia di Pisa)

Piano Partic. - Lottizzazione

UTOE FORCOLI E BACCANELLA

Fraz. Forcoli - via Verdi

Ambito NE8/R3 - "via Dante/via Verdi/via Mascagni

Propr. Sigg. COLOMBINI Danilo e DONATI Agostino

TAV.: 21.1

TIPOLOGIE EDILIZIE
Lotto 3

Pontasacco, li Febbraio 2012

Collaboratori:
Geom. Sauro FAVILLI
Geom. Maurizio FRANCHI

Progettista:
Ing. Carlo PAPANTI

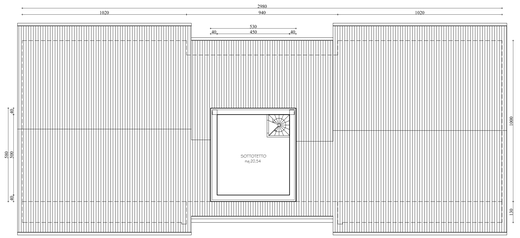

PIANTA PIANO SOTTOTETTO

PROSPETTO NORD-EST

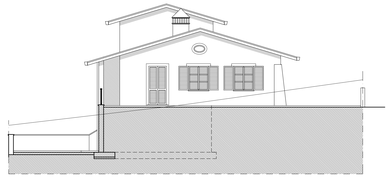

PROSPETTO SUD-EST

PROSPETTO SUD-OVEST

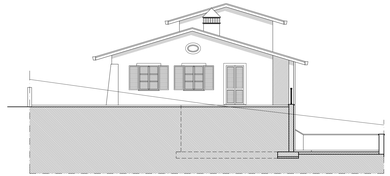

PROSPETTO NORD-OVEST

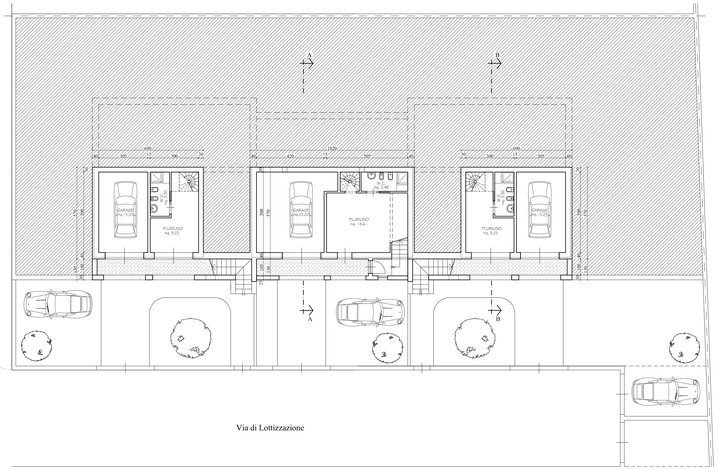

PIANTA PIANO INTERRATO

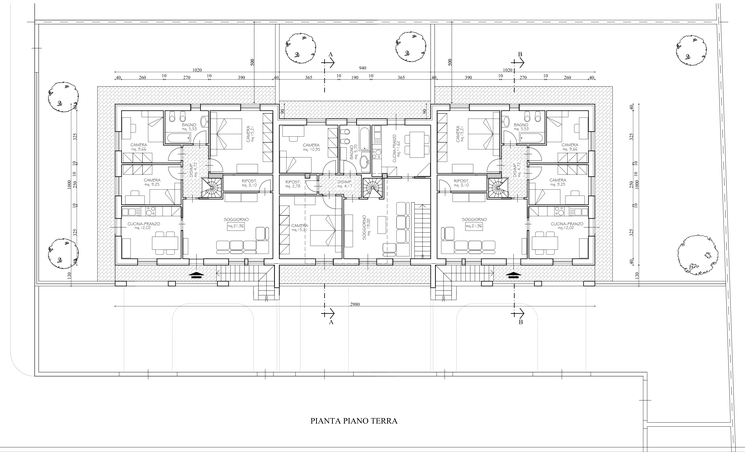

PIANTA PIANO TERRA

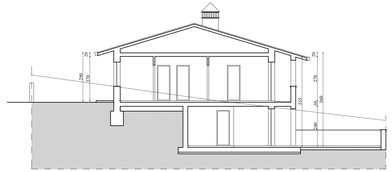

SEZIONE B-B

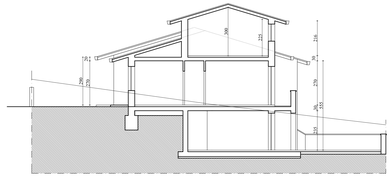

SEZIONE A-A